

PROPOSED FIRST FLOOR PLAN
1:200 @ A3 / 1:100 @ A1

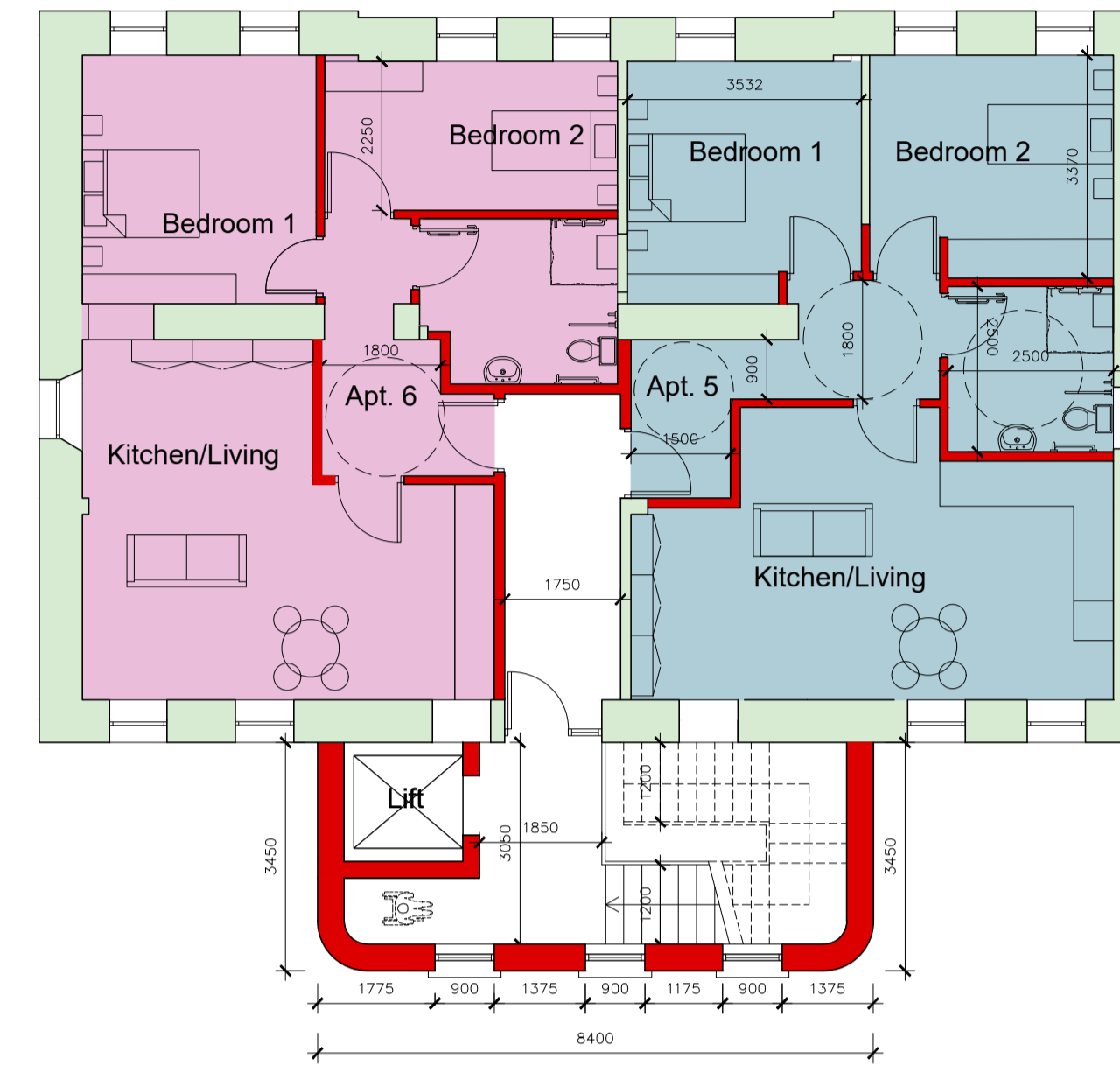

PROPOSED SECOND FLOOR PLAN
1:200 @ A3 / 1:100 @ A1

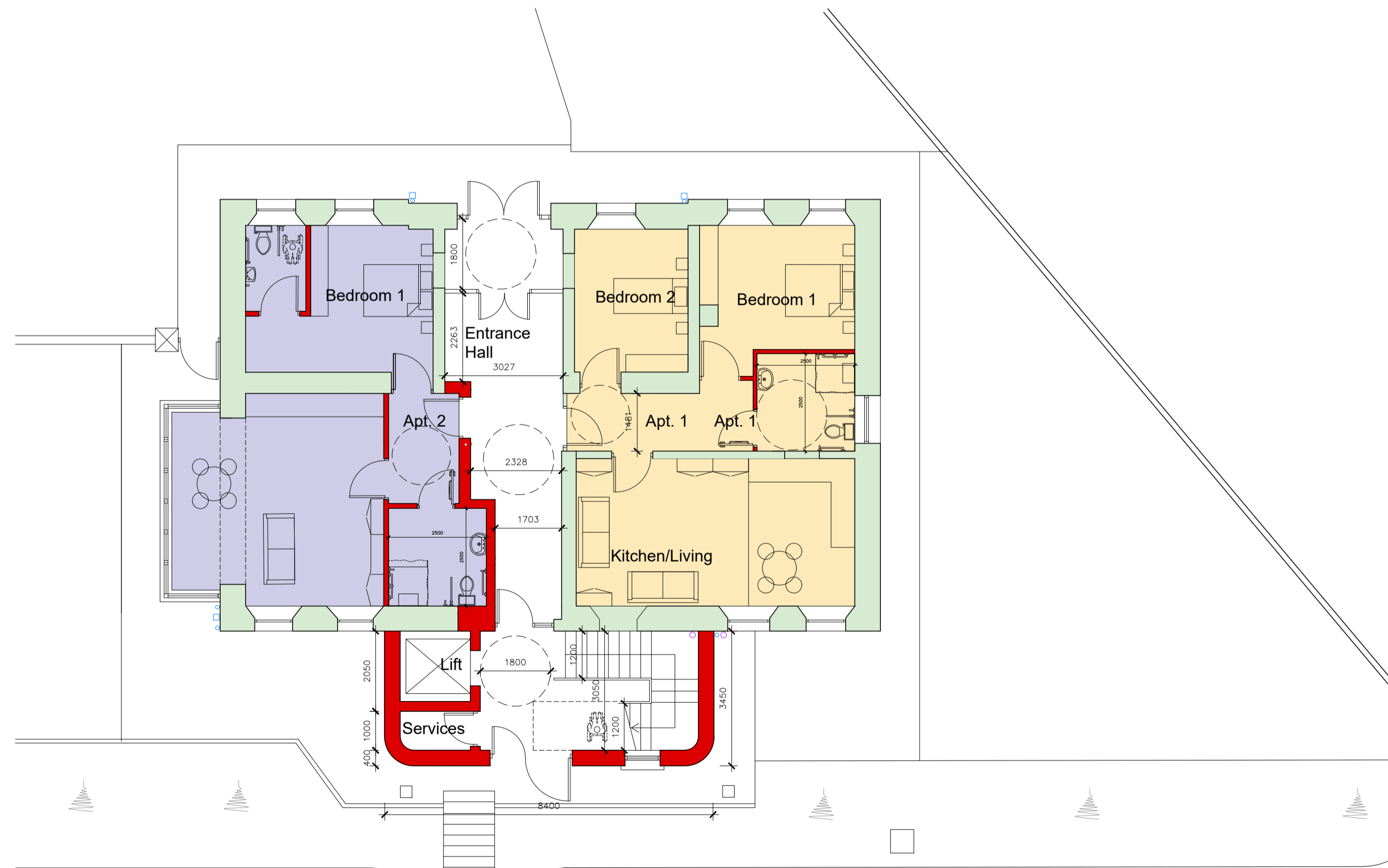

PROPOSED GROUND FLOOR PLAN
1:200 @ A3 / 1:100 @ A1

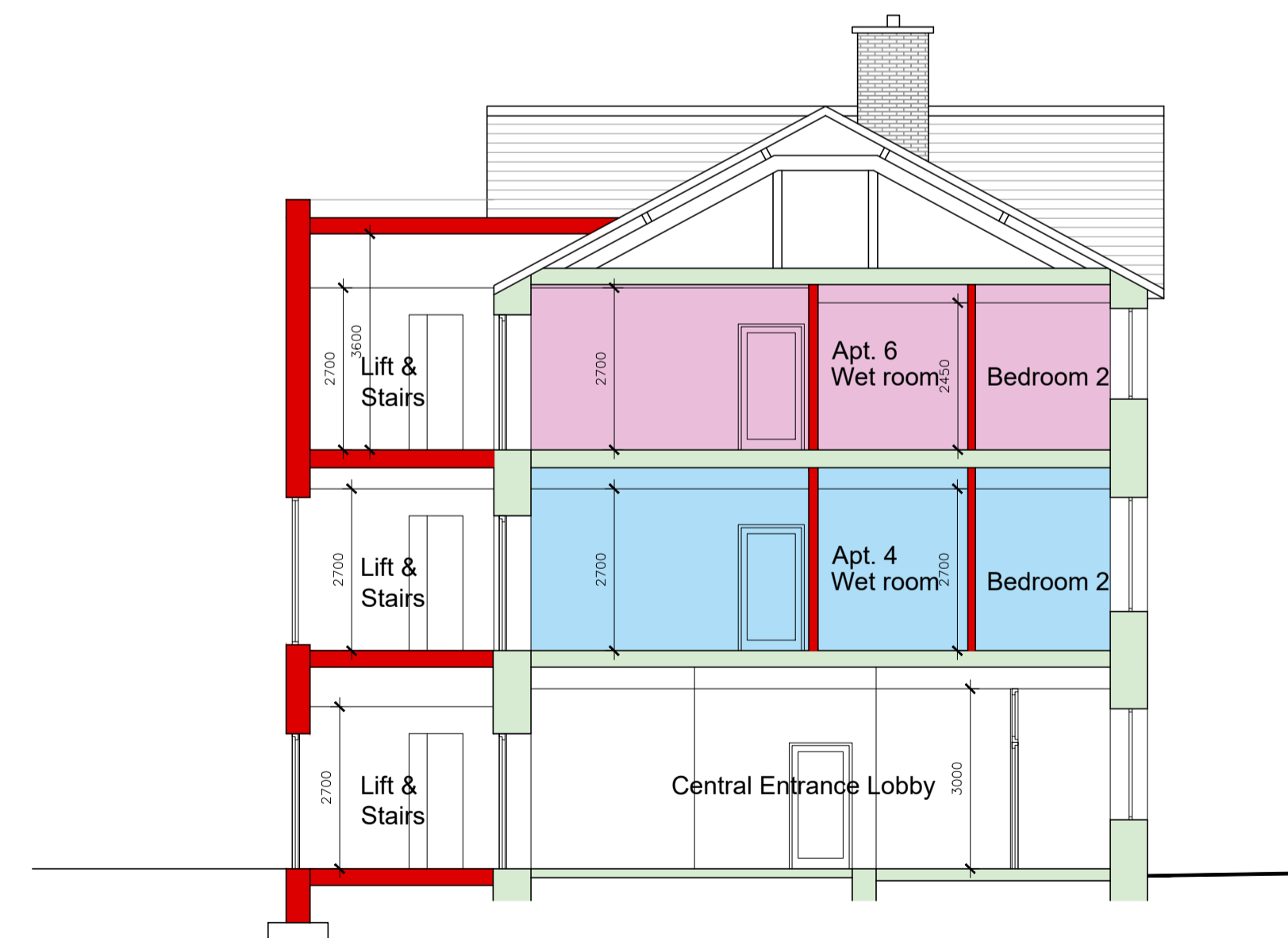

PROPOSED SECTION A-A
1:200 @ A3 / 1:100 @ A1

NOTES

- EXISTING WALL
- PROPOSED NEW WALL
- APARTMENT NO.1 - 2 BED 3 PERSON APPROX. AREA 69.6m².
- APARTMENT NO.2 - 1 BED 2 PERSON APPROX. AREA 60.4m².
- APARTMENT NO.3 - 2 BED 3 PERSON APPROX. AREA 71.2m².
- APARTMENT NO.4 - 2 BED 3 PERSON APPROX. AREA 69.49m².
- APARTMENT NO.5 - 2 BED 3 PERSON APPROX. AREA 70.9m².
- APARTMENT NO.6 - 2 BED 3 PERSON APPROX. AREA 69.5m².

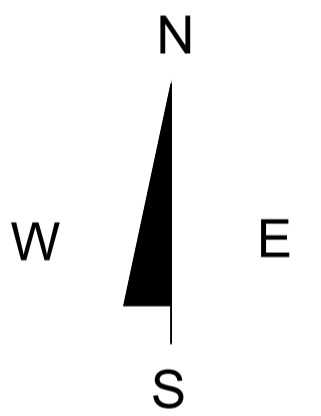

Preliminary

REVISION	DATE	INTLS.	No.



IVAN GRIMES
DIRECTOR OF SERVICES - HOUSING,
COMMUNITY & EMERGENCY SERVICES
HOUSING

ADDRESS : Civic Offices, Baileys New Street, Waterford X91 XH42
TELEPHONE : 0761 - 102020
FAX NO. : 051 - 844708

PROJECT
**Proposed Refurbishment of
The Old Convent,
Kilmacthomas Co. Waterford**

TITLE
**Proposed Apartment Layouts
- FOR DISCUSSION PURPOSES**

SCALE	JOB No.	DRAWING No.
1:200	-	2 of 4
DATE	DRAWN BY	CHECKED BY
-	PB	-